

SWERAGE CONNECTION G+IV STORIED RESIDENTIAL BUILDING PLAN IN A LAND AT MOUZA :- SALUA , J.L. NO.- 3 , R.S. NO. - 109 , TOUZE NO. - 2998 , R.S./ L.R. DAG NO.- 286,287 , L.R. KHATIAN NO.- 2160,2161,2162,2163,2164,2165, 2166,2167, 2168,2169,2170,2171, WARD NO.- 04, P.S.- AIRPORT, UNDER BIDHAN NAGAR MUNICIPAL CORPORATION, DIST- NORTH 24 PGS.

CERTIFIED THAT I SHALL NOT ON A LATER DATE MAKE ANY ALTN / ADDITION TO THIS PLAN SO AS TO CONVERT IT FOR MY USE OR ALLOW IT TO BE USED FOR TWO SEPERATE FLATS/FLOOR/STOREY. CERTIFIED THAT I HAVE GONE THROUGH THE BLDG. RULES FOR BIDHANNAGAR AND ALSO UNDER TAKE TO ABIDE BY THOSE RULES DURING & AFTER THE CONSTRUCTION OF BLDG.

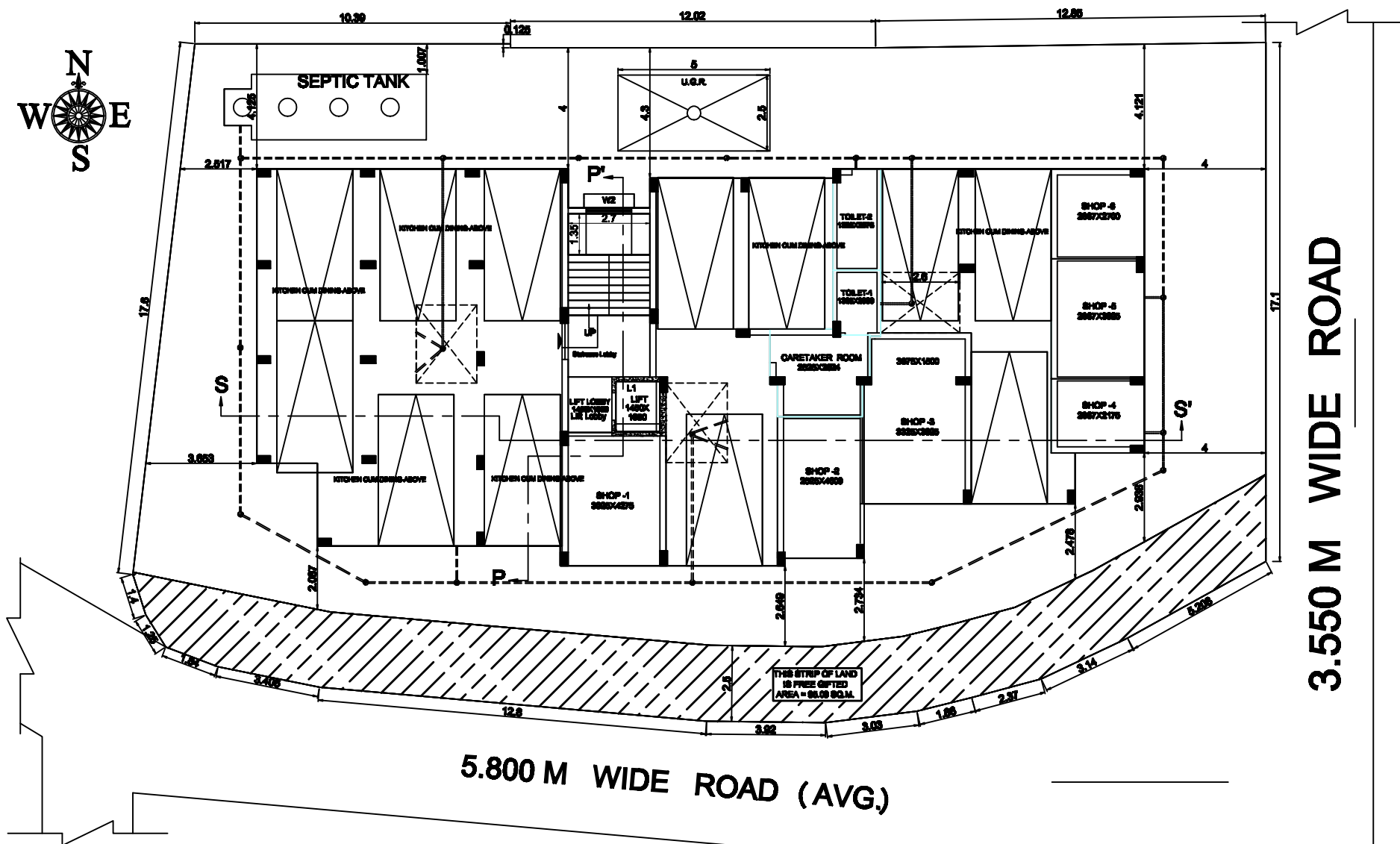

SWERAGE CONNECTION LAYOUT PLAN
SCALE:- 1:1

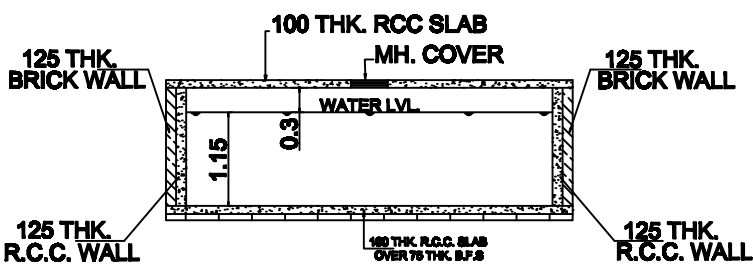

SECTION :-T-T'
(SCALE :-1:5)

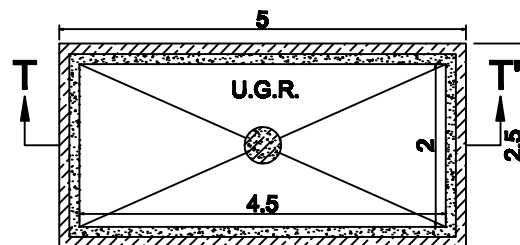

DETAILS OF U.G.R.
CAPACITY-10,350 LTS.
(SCALE :-1:5)

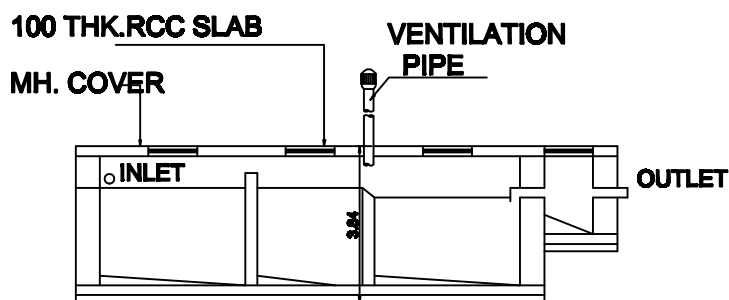

SECTION :-P-P'
(SCALE :-1:5)

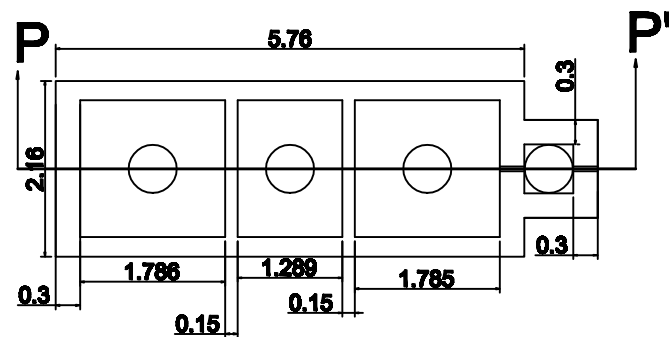

SEPTIC TANK WITH
CHLORINATION CHAMBER
(SCALE :-1:5)



SIGNATURE OF ARCHITECT

SIGNATURE OF OWNER

SIGNATURE OF ENGINEER